

THE STATE OF SOUTH CAROLINA,
COUNTY OF Greenville

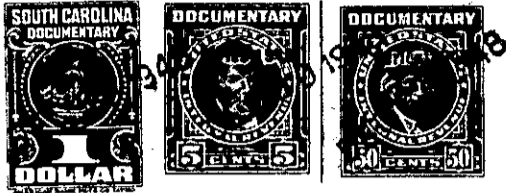

FILED
GREENVILLE CO. S. C.
DEC 30 2 07 PM 1948
OLLIE FARNSWORTH
R. M. C.

KNOW ALL MEN BY THESE PRESENTS. That I, D. R. Hall,
in the State aforesaid, in consideration of the sum of Two Hundred Forty and No/100 Dollars
to me in hand paid at and before the sealing of these presents
by Odell M. Hall and Wallace T. Hall
(the receipt whereof is hereby acknowledged), have granted, bargained, sold and released, and by these
presents do grant, bargain, sell and release unto the said Odell M. Hall and Wallace T.
Hall, their Heirs and Assigns forever

all that piece, parcel or lot of land in Chick Springs Township, Greenville

County, State of South Carolina, about one mile east from Brushy Creek Baptist Church, lying on the north side of the Greer-Brushy Creek Road (lower road), being a part of tracts 7 and 8 as shown on Plat of Property of J. D. Burnett Estate made by H. S. Brockman, Surveyor, October 23rd 1939, being bounded on the north by other portions of tracts 7 and 8, on the east by other portion of tract No. 8, on the south by the said road and on the west by other portion of tracy No. 5, and having the following courses and distances, to wit :-

Beginning on a nail and stopper in the center of the said road and being the joint corner of the new line in a division of tracts 7 and 8, and runs thence with the said new line N. 36-06 W. 210 feet to an iron pin on the said line; thence S. 88-30 W. 500 feet to an iron pin; thence a new line S. 5-40 E. 252 feet to a nail and stopper in the center of the said Brushy Creek Road; thence with the center of the said road S. 86-10 E. 100 feet to a bend; thence N. 89-40 E. 190 feet to a bend; thence N. 80-45 E. 100 feet to a bend; thence N. 72-30 E. 85 feet to a bend; thence N. 64-34 E. 140 feet to the beginning corner, and containing Three and Two Tenths (3.2) acres, more or less.

The above described land is a part of the same conveyed to me by
S. N. McCoy on the 21st day of
May 1947, deed recorded in office Register of Mesne Conveyance for
Greenville County, in Book 312 Page 200

TOGETHER with all and singular the Rights, Members, Hereditaments and Appurtenances to the said Premises belonging, or in anywise incident or appertaining.

TO HAVE AND TO HOLD all and singular the Premises before mentioned unto the said
Odell M. Hall and Wallace T. Hall their
Heirs and Assigns forever.